

Nā Pua No'eau - UHH

Ho'omālamalama

Super Enrichment Saturday

Saturday - Nov 5, 2011

8:00 am - 12:00 noon

Hawai'i Community College Cafeteria

FREE

Grades
K - 5

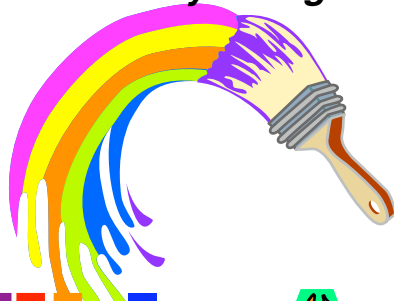

Keiki in grades K-5 and their makua are invited to participate in this Super Enrichment Saturday. We will be continuing our theme: He Kahua No Ka Hāli'a - A Foundation for Fond Memories. We encourage makua to attend with their keiki these special memory making events.

At this Super Saturday we will explore the worlds of food and art. Everyone will create healthy, ono foods that incorporate all the colors of the rainbow. Local favorite foods and some new ones will be used to create these edible art treats. In addition, we will use food to create art work that can be taken home. All families will learn how to make a natural planter and take home a plant to grow their own food.

Please indicate how many keiki and adults will be attending so we can plan accordingly. Registration will start at 7:30 am at the Hawai'i Community College Cafeteria. You do not need to bring a snack for this Saturday as you will be making your own delicious food. Dismissal will be at 12 noon.

Mahalo to the Office of Hawaiian Affairs for funding Nā Pua No'eau Programs.



Ho'omālamalama - Super Enrichment Saturday

"Edible Art" (November 5, 2011)



- YES! I am interested in attending and currently registered (2011-2012) with Nā Pua No'eau.
- YES! I am interested in attending and need a (2011-2012) Student Information Registration Form.
- NO, I am unable to attend but need a (2011-2012) Student Information Registration Form.

Student _____ Current _____
Name: _____ Grade: _____ Phone: _____

Mailing _____
Address: _____ City: _____ State: _____ Zip: _____

Complete and return form before October 28, 2011 to:
Nā Pua No'eau, 200 W. Kāwaili St., Hilo, HI, 96720
or Fax 974-7681 Phone 974-7678

Number of Adults accompanying student? _____
(Place a zero if indicated on other siblings application)