Name_____ Date_____

Sharps, Flats and Naturals

A **natural** sign (♮) placed before a note cancels a sharp or flat.

Sharps, flats and naturals are all called **accidentals.**

Accidentals affect every note on the same line or space for the remainder of the measure.
Bar lines cancel all accidentals from the previous measure unless a note is tied across the bar line.

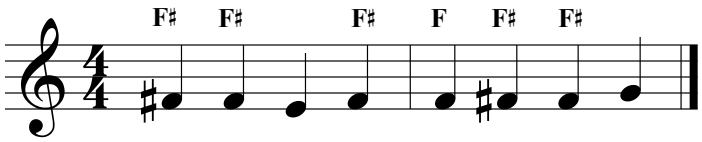

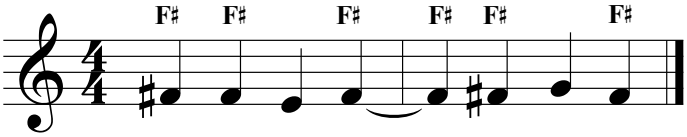

A natural is used to cancel sharps and flats.

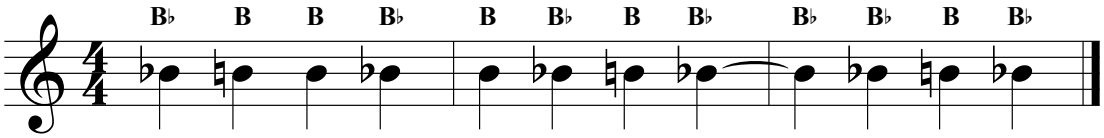

Write the name of each note.

1

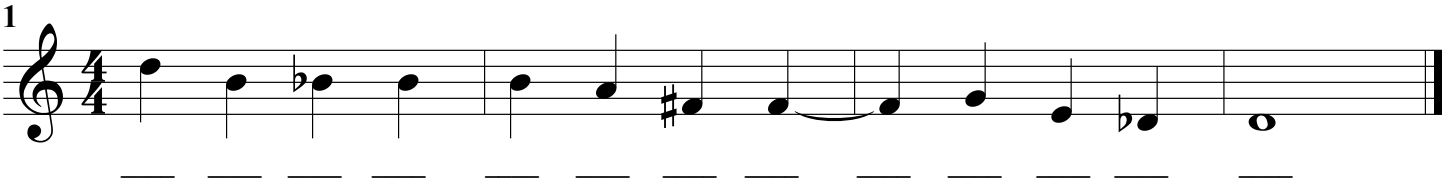

2

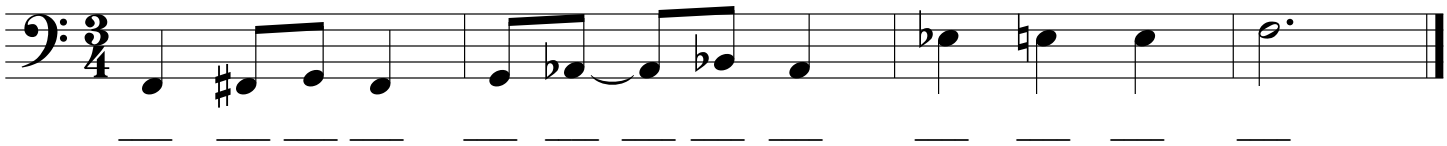

3

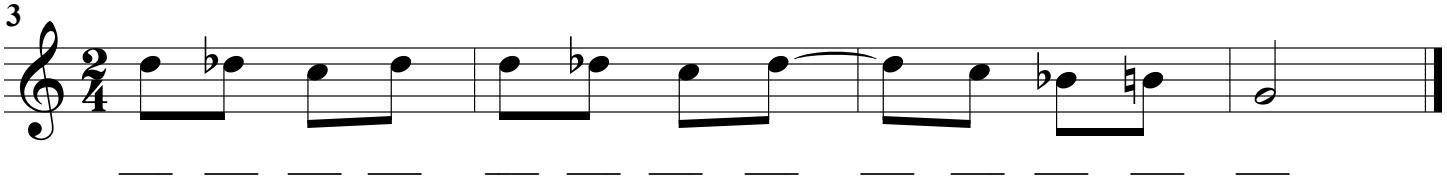

4

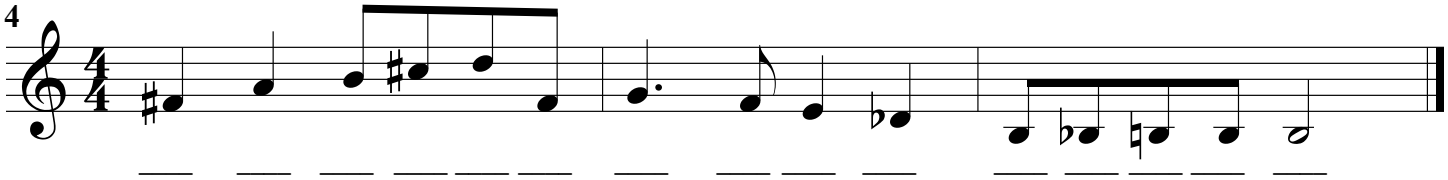

5

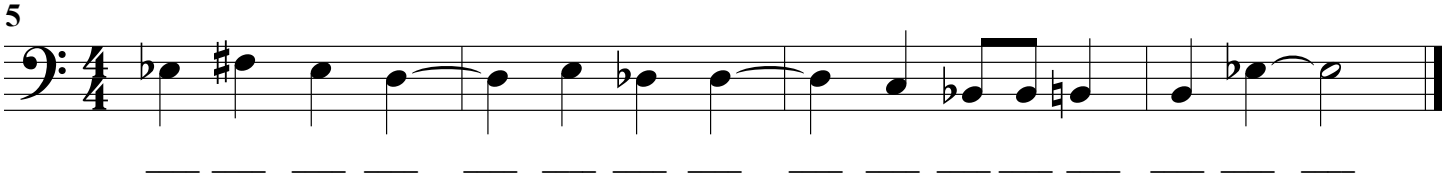

Finale® Worksheets, Copyright © 2009 by MakeMusic, Inc.
MakeMusic grants permission to duplicate this worksheet for non-profit, educational use only, provided each copy includes this copyright notice.
Copies may not be sold or included in any materials offered for sale to the general public.